

## Disassembly for AirFit P10

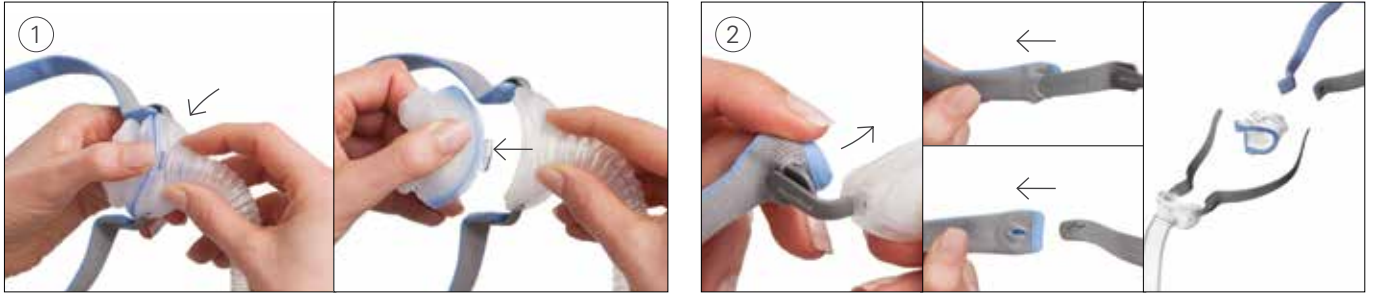

- Holding the top of the mask tubing, squeeze and pull the pillows away from the mask frame.

- Remove the headgear from the stabilisers by holding the fabric end of each strap and pulling out to reveal the buttonhole, then slide over the node and off the end of each stabiliser. Your mask is now disassembled.

## Reassembly for AirFit P10



- With the grey side facing out, insert each end of the headgear strap over the stabilisers through the buttonholes. Secure in place by wrapping each strap end-up, and around the nodes. Holding the split straps, pull the headgear from the stabilisers to make sure they are tightly secured around the nodes. Ensure the headgear strap isn't twisted.

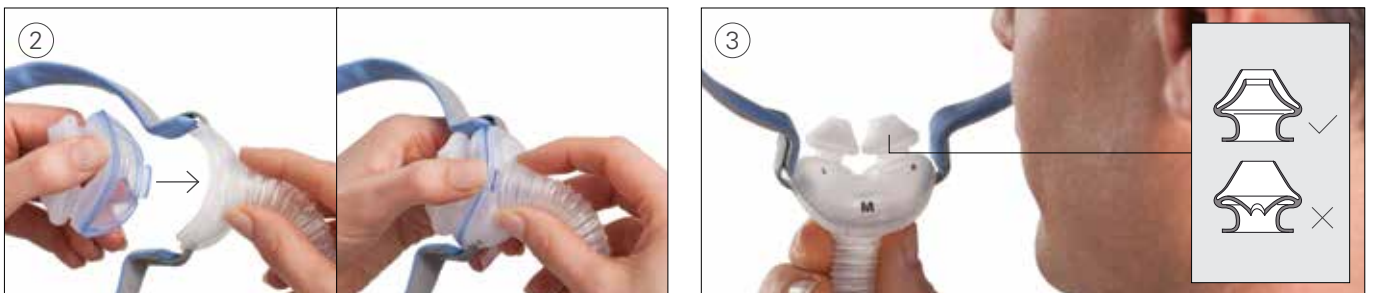

- Attach the pillows to the mask frame by inserting the shorter clip into the top slot, and the longer clip into the lower slot on the mask frame. Your mask is now reassembled.

- Ensure the inner walls of the nasal pillows are not compressed or collapsed. If they are, squeeze each nasal pillow so they return to the correct shape.

**Note:** For complete user instructions, refer to the AirFit P10 User Guide.

[www.resmed.com](http://www.resmed.com)